COMUNITÀ MURIALDO TRENTINO ALTO ADIGE IS

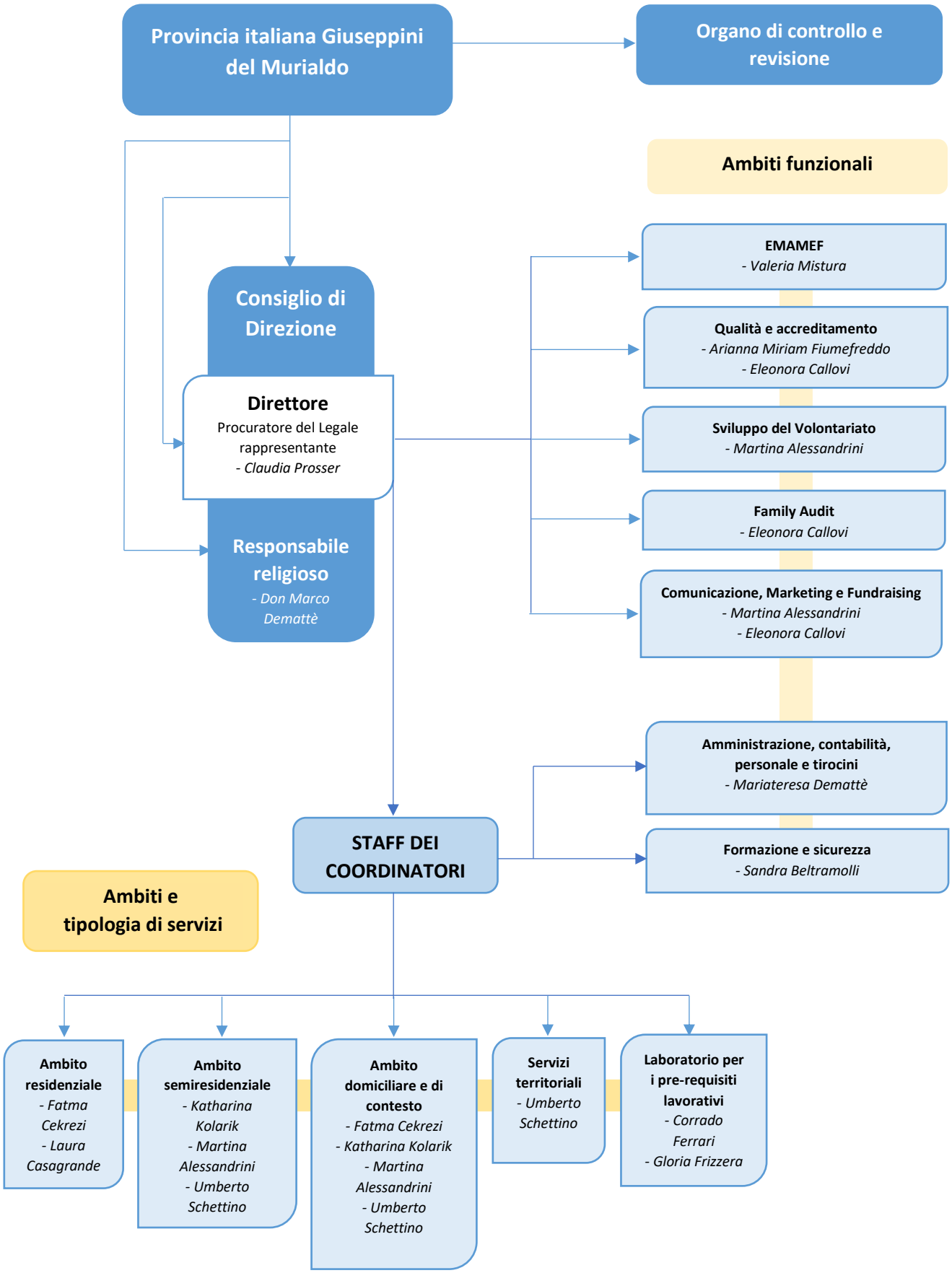

Agg. al 20.10.2023